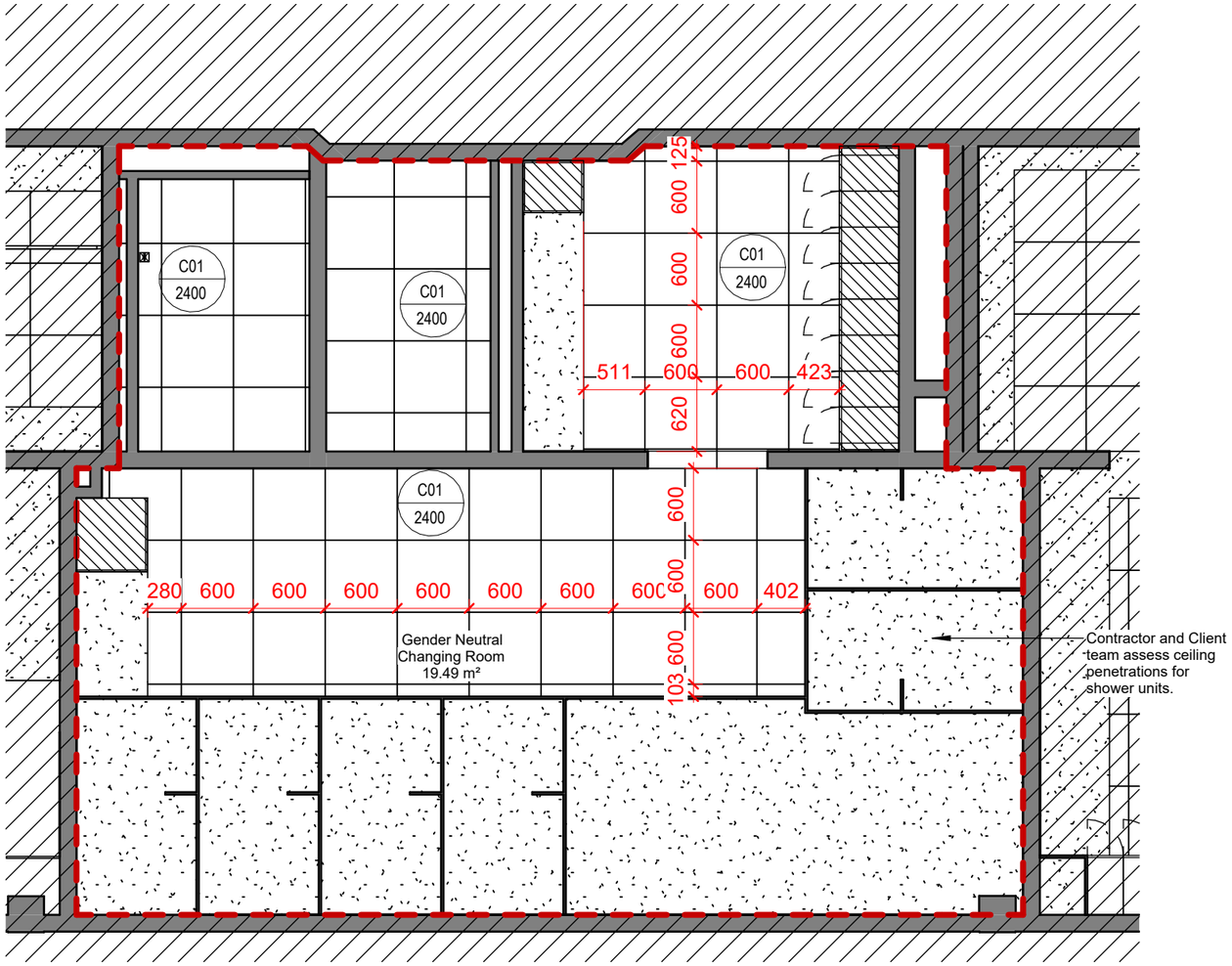

Reflected Ceiling Plan - Gender Neutral Changing Room

1 : 50

Proposed New Works:

Ceiling Tile System:
- Option 1: British Gypsum Gyrex Bio 600x600
- Option 2: Rockfon Koral 600x600

Ceiling Plasterboard:
- British Gypsum Gyproc Moisture Resistance 12.5mm

Refer to manufacturer's specification for complete system (inc. fixtures and fixings)

Ceilings:
- New ceiling grids
- All new ceiling tiles to be set at 2400mm from floor finish level to underside of ceiling tile. MEP specialist to confirm with Client if ceiling void are suitable new/amended services.
- Trims, edges and joints to be assembled following manufacturer's recommendation.
- Plasterboard ceiling as indicated.

Bespoke Joinery:
- All bespoke joinery (Five-At-Heart), lockers and towel stations to span from floor finish to topside of ceiling grid.
- Ceiling tiles to sit flush to bespoke joinery.

Wall Tiles (Floor to Ceiling Only):
- Floor to ceiling tiles to be set from floor finish level up to the underside of ceiling grid system.
- Appropriate waterproofing to edge trim to tiles applied, following manufacturer's recommendation.

MEP (Ceiling penetrations):
- Delabie Sporting 2 showers, left side - top side inlets from ceiling.
- Delabie Sporting 2 showers, right side - back side inlets from wall partition.

Note: Client to appoint MEP specialist to calculate drain flow rate to determine optimal drainage solutions to wet areas and changing space. Ventilation calculations to be undertaken by MEP to ensure Part F2 compliance.

Note:
Ceiling Layout to be confirmed with Client following cubicle system selection

A3
original sheet size

North Point:

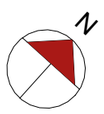

Scale Bar:

Revision Schedule

Rev. No.	Date	Issuer	Checker	Revision Description
P01	28.11.25	KW	ZW	Issue to QS

Client: sportswales chwaraeoncymru

Project: Sports Wales Changing Rooms

Drawing Title: Proposed RCP - Gender Neutral Changing Room

Status	Drawn By	Checked By	Date	Scale	Job Number	Drawing Code	Drawing Number	Status	Rev.
TENDER ISSUE	KW	ZW	09/29/25	1 : 50	105577	HLN-XX-XX-A-	240002	S4	P01

© 2025 HLN Limited. All Rights Reserved.
Check printed scale, responsibility is not accepted for errors scaling from this drawing, reproduction of digital media or measuring from this document. All construction information should be taken from figured dimensions only. Report doubts/ discrepancies to project Architect.

HLN Limited 21/22 Neptune Court, Vanguard Way, Cardiff. CF24 5PJ
t: 0845 375 3298
e: info@hlngroup.co.uk w: www.hlngroup.co.uk

RIBA Chartered Practice
INVESTORS IN PEOPLE

CARDIFF
MIDLANDS
LONDON

HLN ARCHITECTURE ENGINEERING