

**Female Changing Room Section 2**  
1 : 50

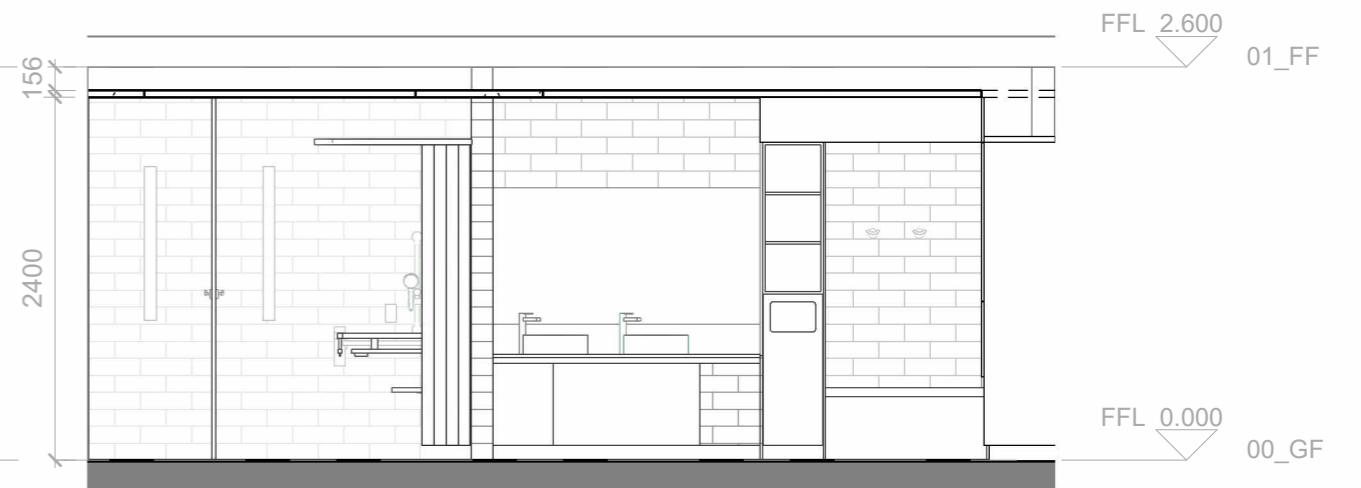

**Female Changing Room Section 3**  
1 : 50

North Point:

Scale Bar:

1 : 50

0

1

2

5m

Revision Schedule				
Rev. No.	Date	Issuer	Checker	Revision Description
P01	28.11.25	KW	ZW	Issue to QS

Client

Project

Sports Wales Changing Rooms

Drawing Title

Proposed Section Female Changing Room

Status

TENDER ISSUE

Drawn By

KW

Checked By

ZW

Date

28/10/24

Scale

As indicated

Job Number

105577

Drawing Code

HLN-XX-ZZ-DR-A-

Drawing Number

230001

Status

S4

Rev.

P01

© 2025 HLN Limited. All Rights Reserved.  
Check printed scale, responsibility is not accepted for errors scaling from this drawing, reproduction of digital media or measuring from this document. All construction information should be taken from figured dimensions only. Report doubts/ discrepancies to project Architect.

HLN Limited

21/22 Neptune Court,  
Vanguard Way, Cardiff. CF24 5PJ

t: 0845 375 3298

e: info@hlngroup.co.uk w: www.hlngroup.co.uk

RIBA

Chartered Practice

CARDIFF

☒

MIDLANDS

☐

LONDON

☐

HLN

ARCHITECTURE

ENGINEERING

**A3**  
original sheet size