

NOTES

- All chainages are in metres unless otherwise stated.
- All levels are in metres relative A.O.D.
- All dimensions are in millimetres and all levels in metres unless stated otherwise.
- This drawing is to be read in conjunction with all relevant architect's, engineer's and other specialist drawings.
- All dimensions shall be confirmed by the Contractor and any discrepancies brought to the attention of the Supervisor as soon as a discrepancy arises.
- All levels shown on this drawing are nominal and must be checked/agreed prior to construction. All levels to be agreed with the supervisor.
- Gradient of drainage pipe to be determined on site by Contractor. Pipe to be laid with a minimal of 1:150 fall. Contractor to determine drainage levels on site.

KEY

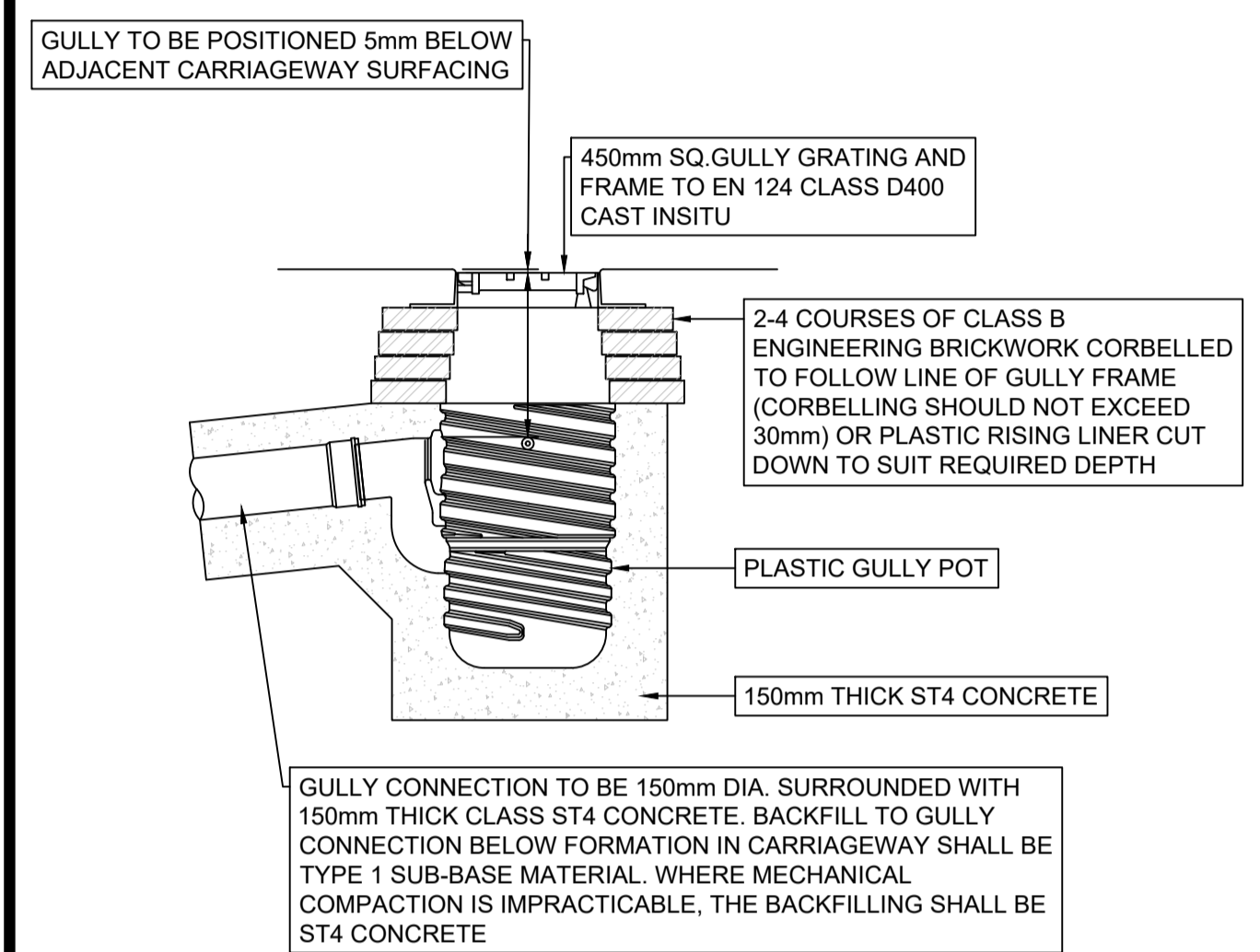

Road Gully Detail
1:20

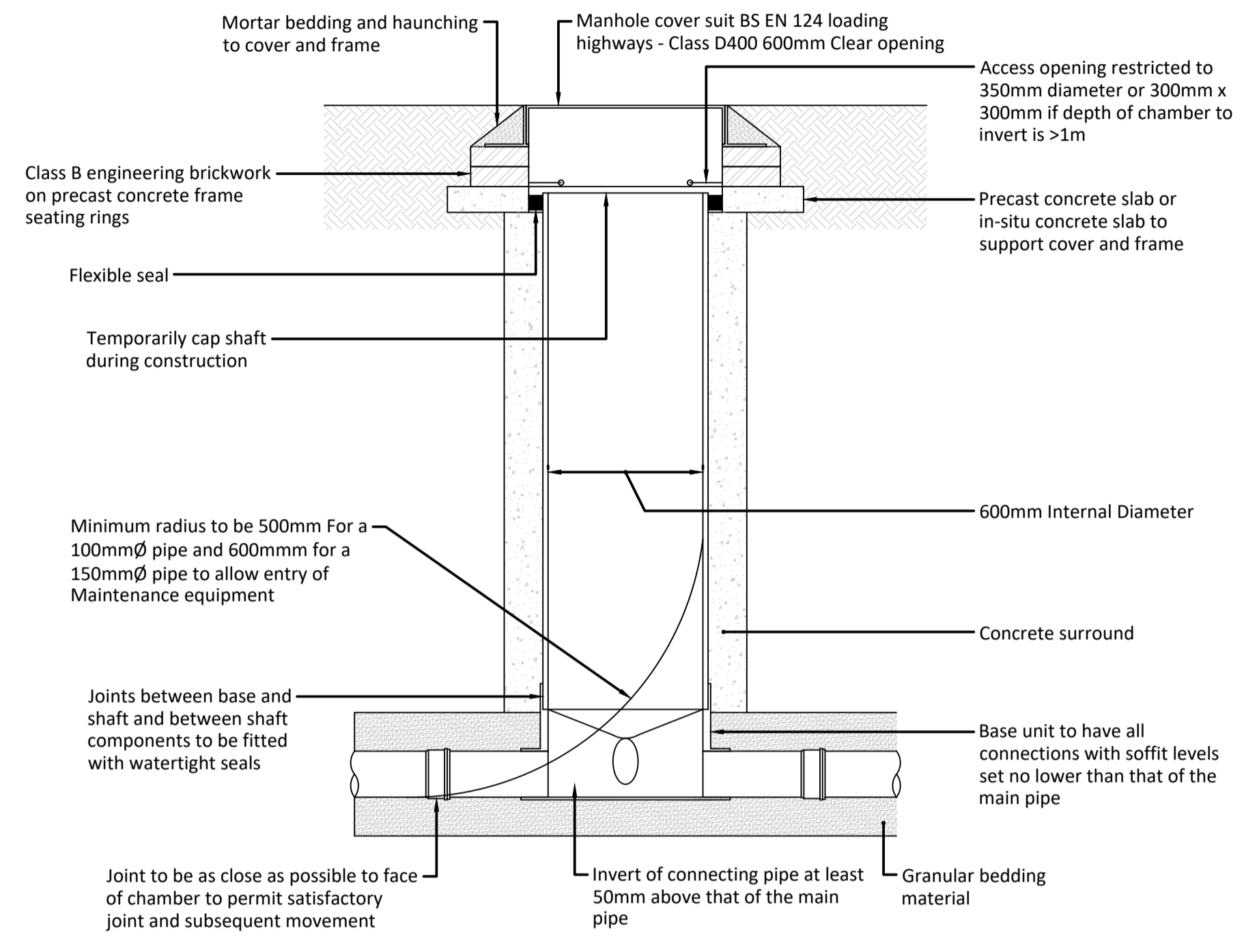

Inspection Chamber
1:20

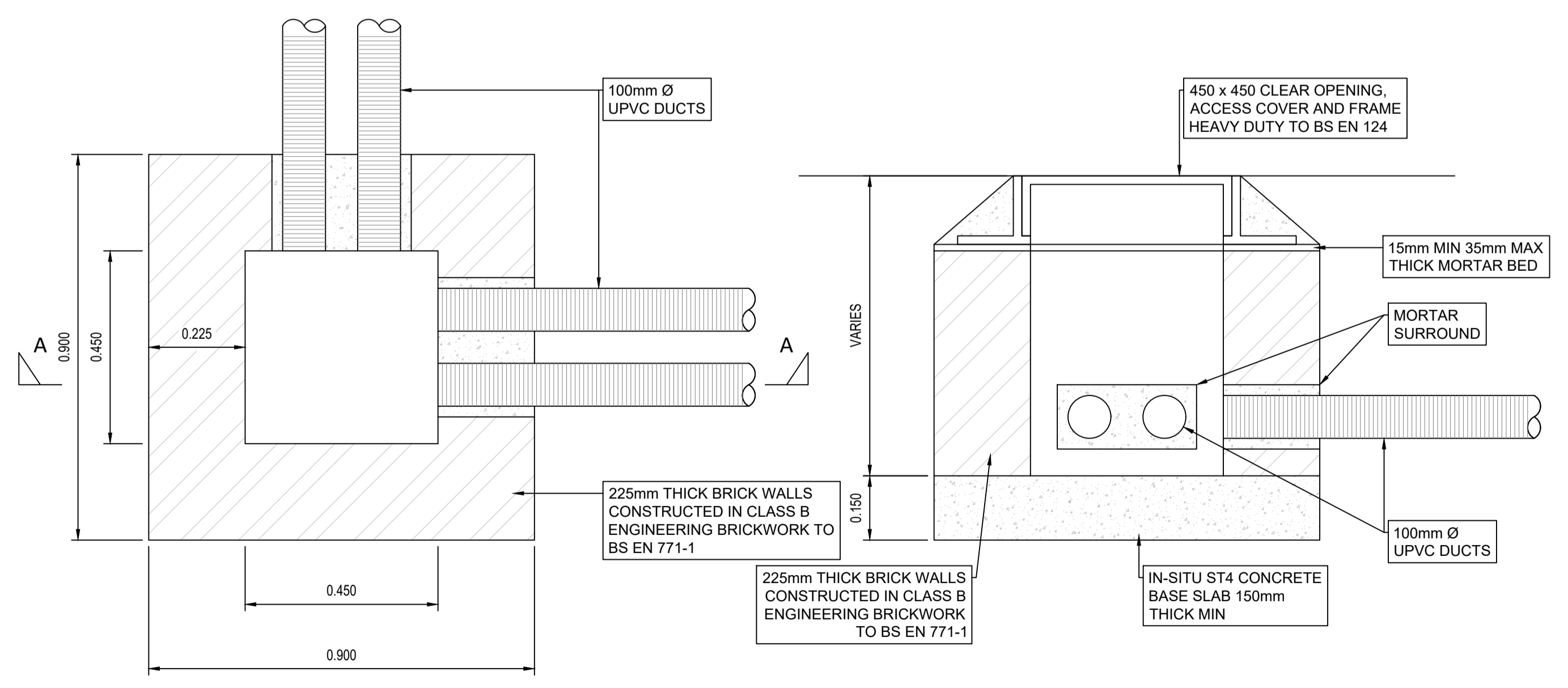

Brick Drawpit Chamber
1:10

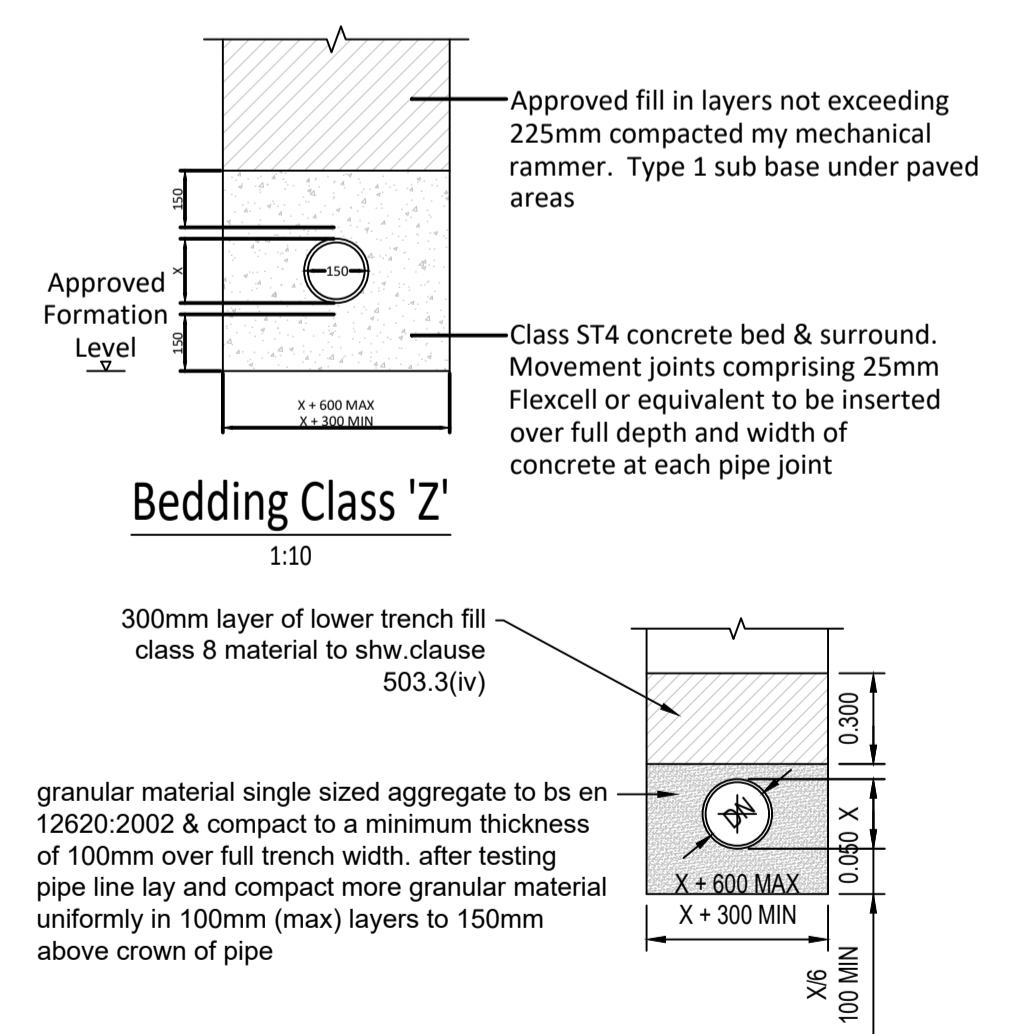

Issue For Tender	JAC	GRJ	2026-04-27
REV	DETAIL	DRAWN	CHECKED

PROJECT
Pont Segrwyd

TITLE
Proposed Drainage Details

CLIENT
Flood Risk and Infrastructure

SCALE @ A1:	DRAWN: JAC	CHECKED: GRJ	APPROVED: BS	DWG STATUS:
As shown	DATE: 2026-03-31	DATE: 2026-03-31	DATE: 2026-05-13	Tender

ENVIRONMENT, ROADS & FACILITIES

CONWY
CYNGOR BWRDEISTREF SIRIOL COUNTY BOROUGH COUNCIL

G.B. Edwards BEng (Hons) CEng FICE
Head of Environment Roads & Facilities,
PO Box 1, Colwyn Bay, LL29 9GG.

Tel: (01492) 575337
E-mail: erf@conwy.gov.uk

PROJECT Ref:	DRAWING No:	REV
ERCF2509N 14 /	T106	A